

ROBBIE WILLIAMS

LIFE THRU A LENS

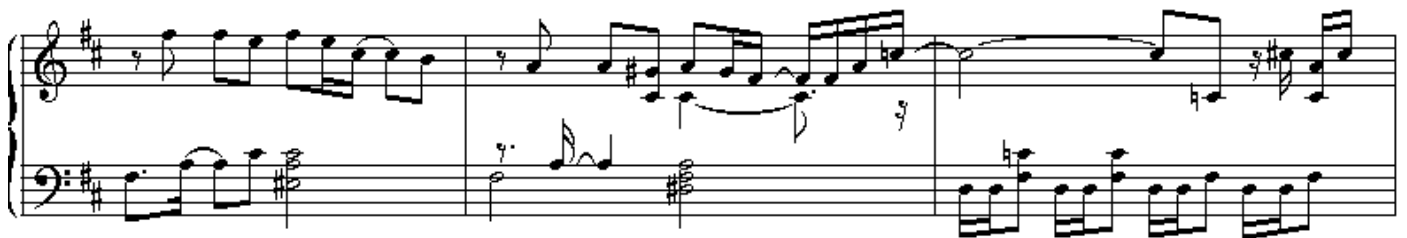
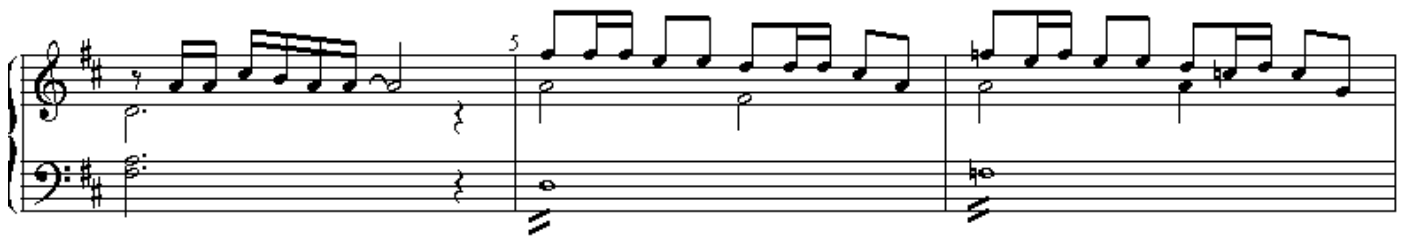

20

25

30

35

40

